

THE KAISER FAMILY FOUNDATION
- AND -
HEALTH RESEARCH AND
EDUCATIONAL TRUST

Employer Health Benefits

Supplemental Charts
2003
ANNUAL SURVEY

THE HENRY J.
**KAISER
FAMILY**
FOUNDATION

-AND-

HRET
HEALTH RESEARCH &
EDUCATIONAL TRUST

Average Annual Premium Costs for Covered Workers, 2000 and 2003

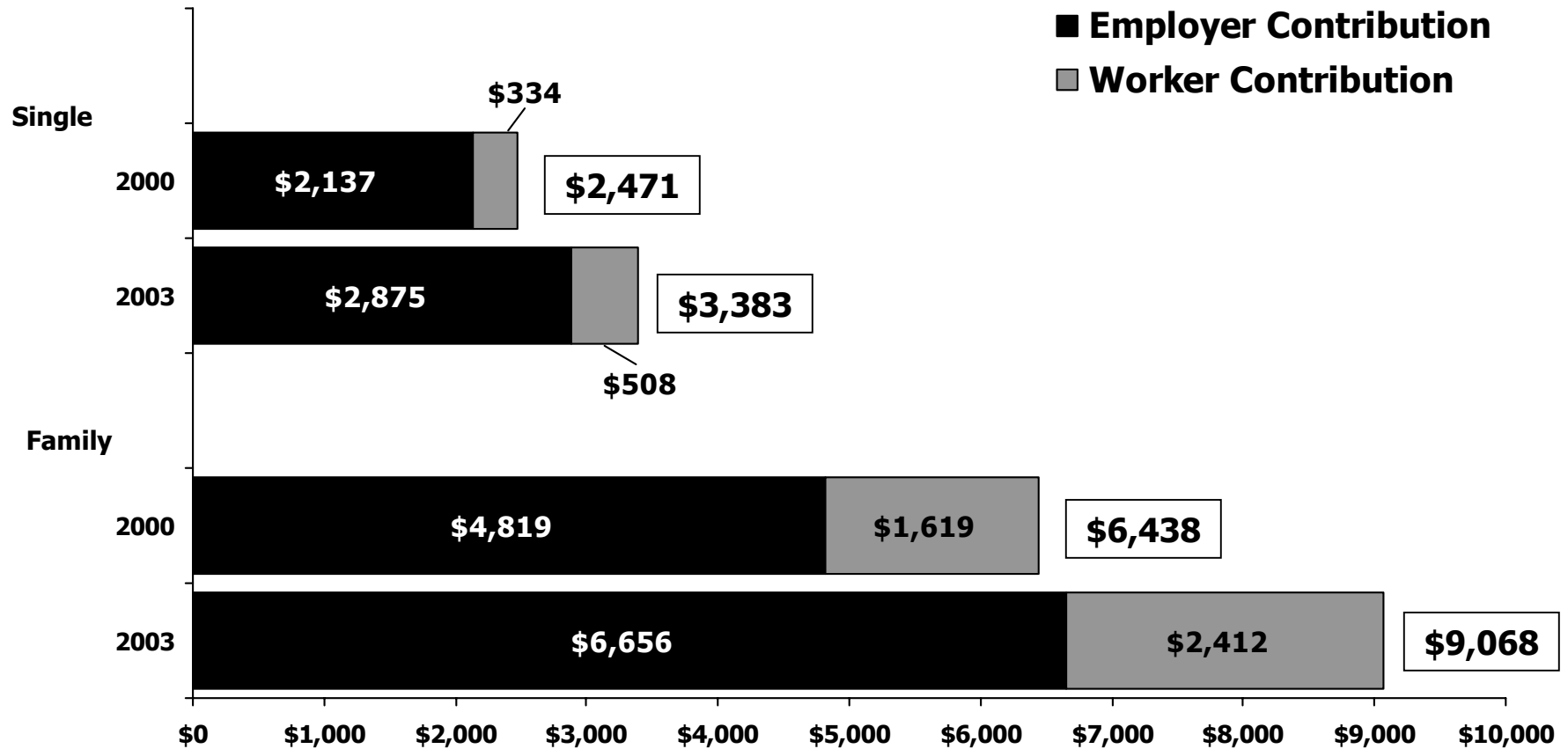

Note: Family coverage is defined as health coverage for a family of four.

Source: Kaiser/HRET Survey of Employer-Sponsored Health Benefits: 2000, 2003.

Increases In Workers' Out-of-Pocket Costs Between 2000 and 2003

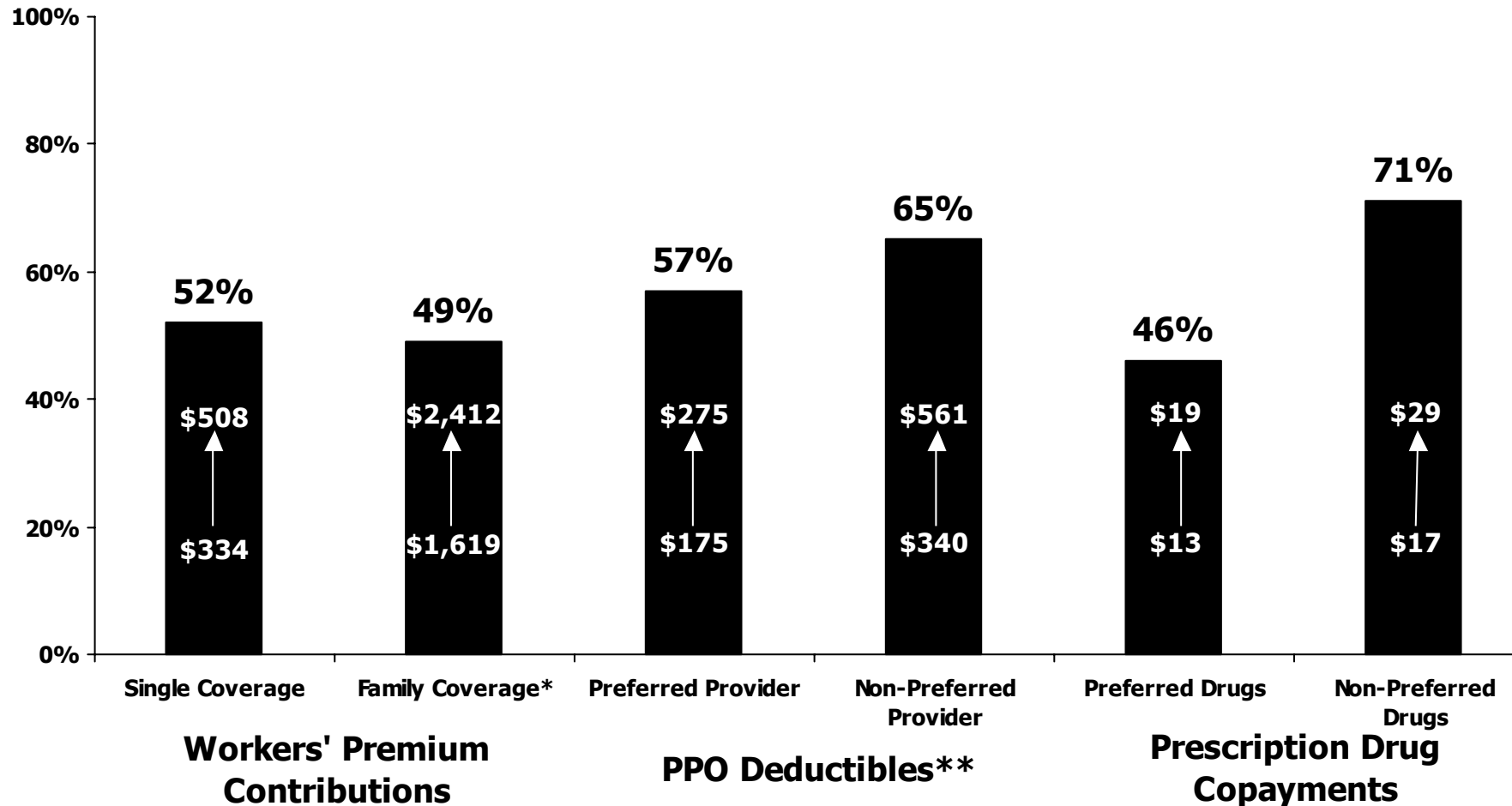

Source: Kaiser/HRET Survey of Employer-Sponsored Health Benefits: 2000, 2003. *Family coverage is defined as health coverage for a family of four.
 **Average deductibles include covered workers who do not have a deductible or report a \$0 deductible.

Health Care Worries in Context With Other Worries, August 2003

"Thinking about the next six months, please tell me how worried are you that each of the following might happen to you. Are you very worried, somewhat worried, not too worried, or not at all worried?"

Percent saying "very worried"

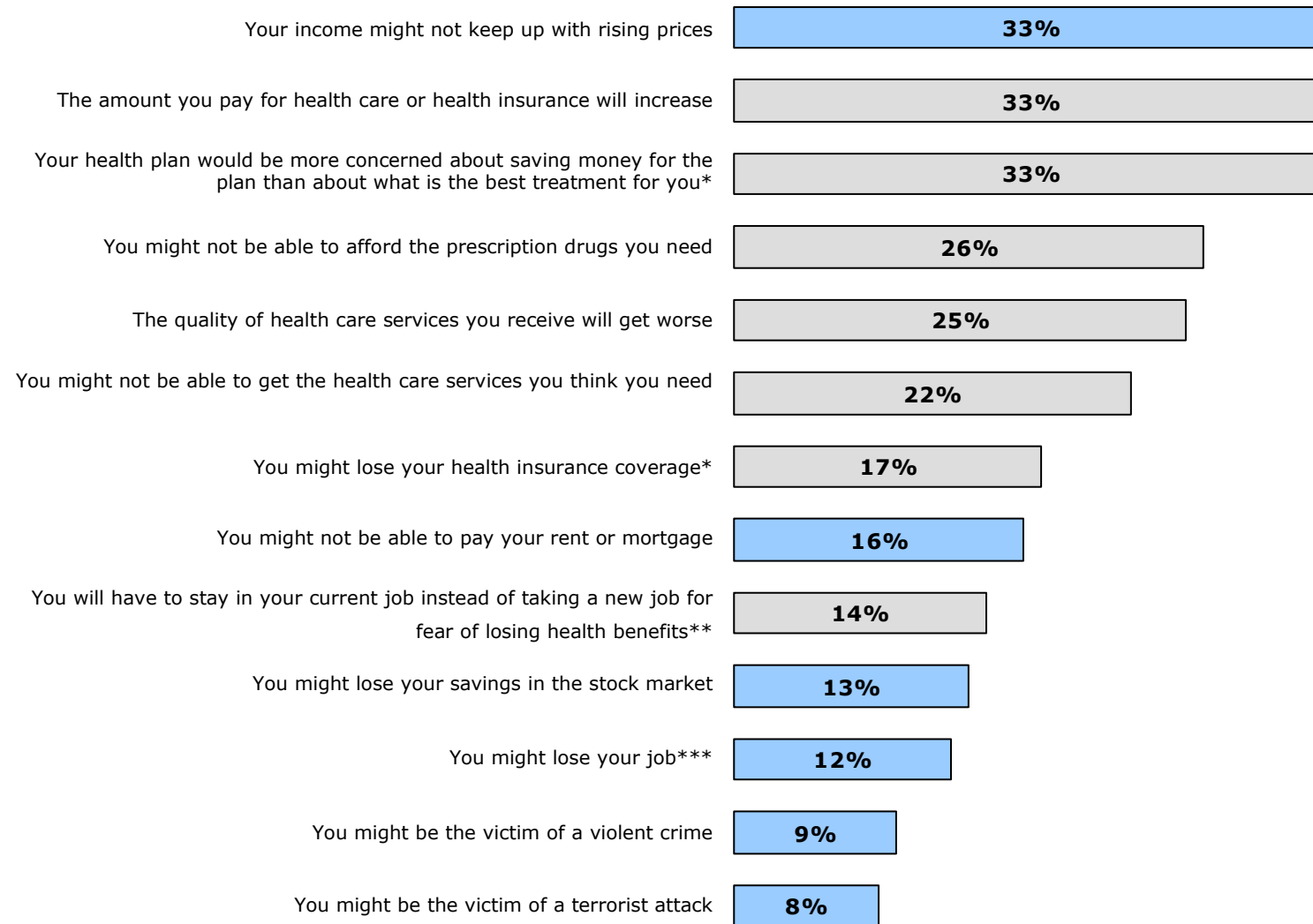

* Based on those with health insurance coverage only. ** Based on those who are employed with health insurance coverage only. *** Based on employed only.

Concern About Health Care Costs at Highest Point in Almost Three Years

What do you think is the most important problem in health or health care for the government to address? Is there another health problem you think is almost as important?

Percent mentioning health care costs

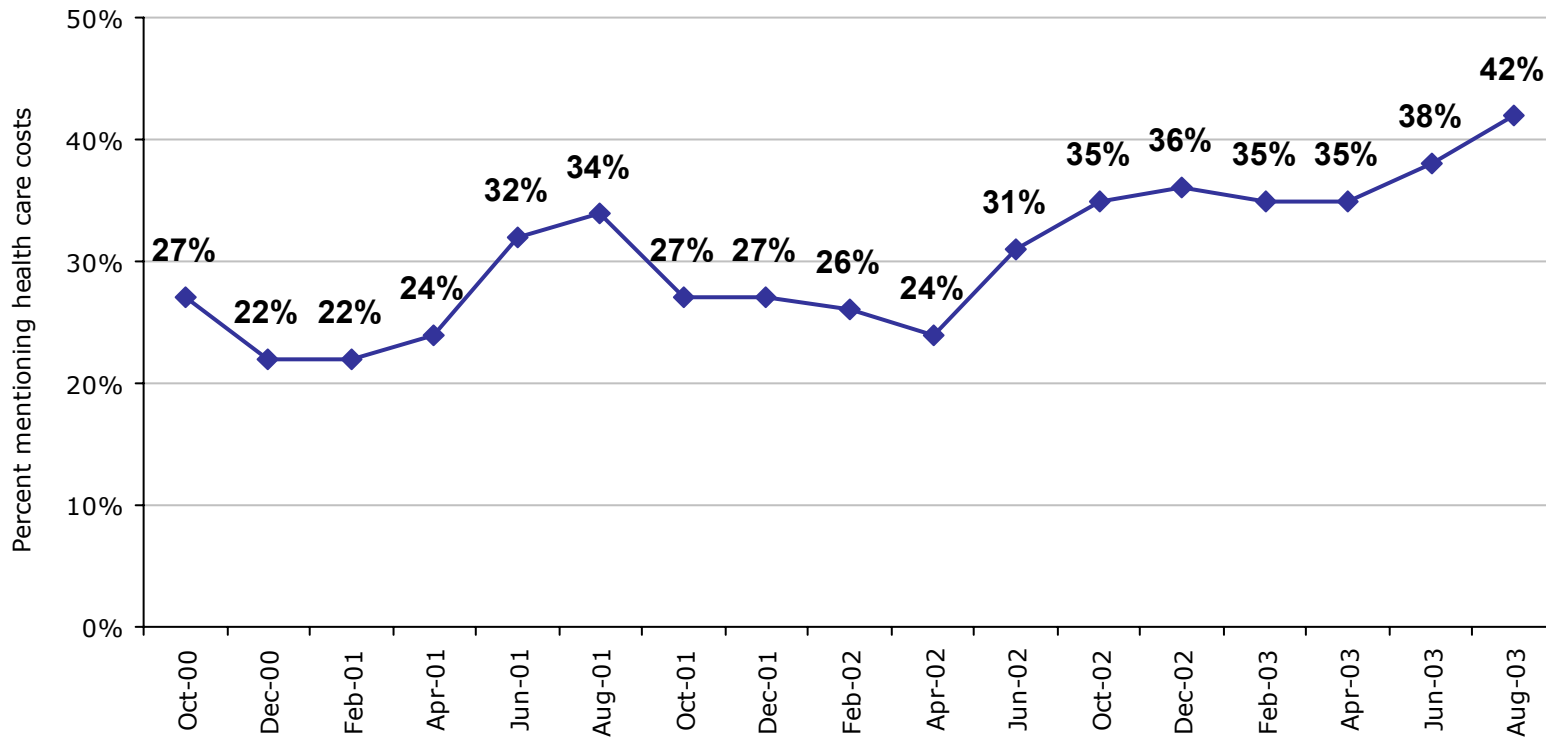

Source: Kaiser Family Foundation *Health Poll Reports*